

ERECTED:  
 TYPE: BRICK  
 FOUNDATION: MASONRY  
 WALLS: 13"  
 ROOF (TYPE: HIP, SLATE  
 PITCH:  $\frac{1}{3}$ )  
 HEATING: STOVES

FLOOR:  $\frac{3}{8} \times 3\frac{1}{4}$ " Y.P.  
 FINISH: (INSIDE: PLASTER, OUTSIDE: BRICK)  
 CEILING HEIGHT: 11'-6"  
 LIGHTING: ELECTRIC  
 SANITARY FACILITIES: OUTSIDE TOILET

SOUTHERN PAC.  
 WILLOW SPRINGS SUB  
 STA. No. C 314

13

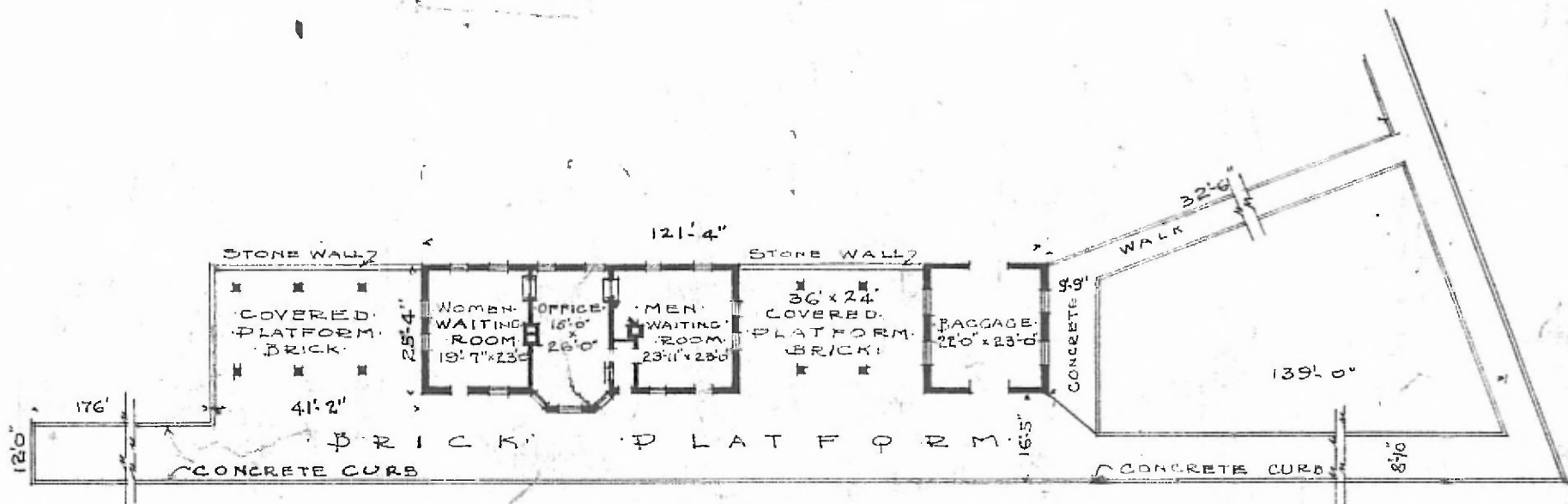

FLOOR PLAN  
 SCALE  $\frac{1}{32}'' = 1'-0''$

PASSENGER STATION  
 WEST PLAINS, MO.

FEB. 3, 1916