

16

ERECTED  
 TYPE FRAME  
 FOUNDATION RUBLE STONE  
 WALLS 2" x 6" DROP SIDING  
 ROOF { TYPE GABLE - SHINGLES  
       PITCH  $\frac{1}{3}$   
 HEATING STOVES

FLOOR  
 FINISH { OUTSIDE  
           INSIDE  
 CEILING  
 LIGHTING  
 SANITARY FACILITIES

$\frac{7}{8} \times 3\frac{1}{2}$ "  
 DROP SIDING  
 $\frac{7}{8} \times 3\frac{1}{2}$ " MATCH & BEAD  
 PLASTERED - 13'-0" HT. WAITING RM. - FR'T. RM. SEPARATE RM.  
 ELECTRICITY  
 INSIDE TOILETS

SOUTHERN DIV.  
 MEMPHIS SUB.  
 STA. NO. C740

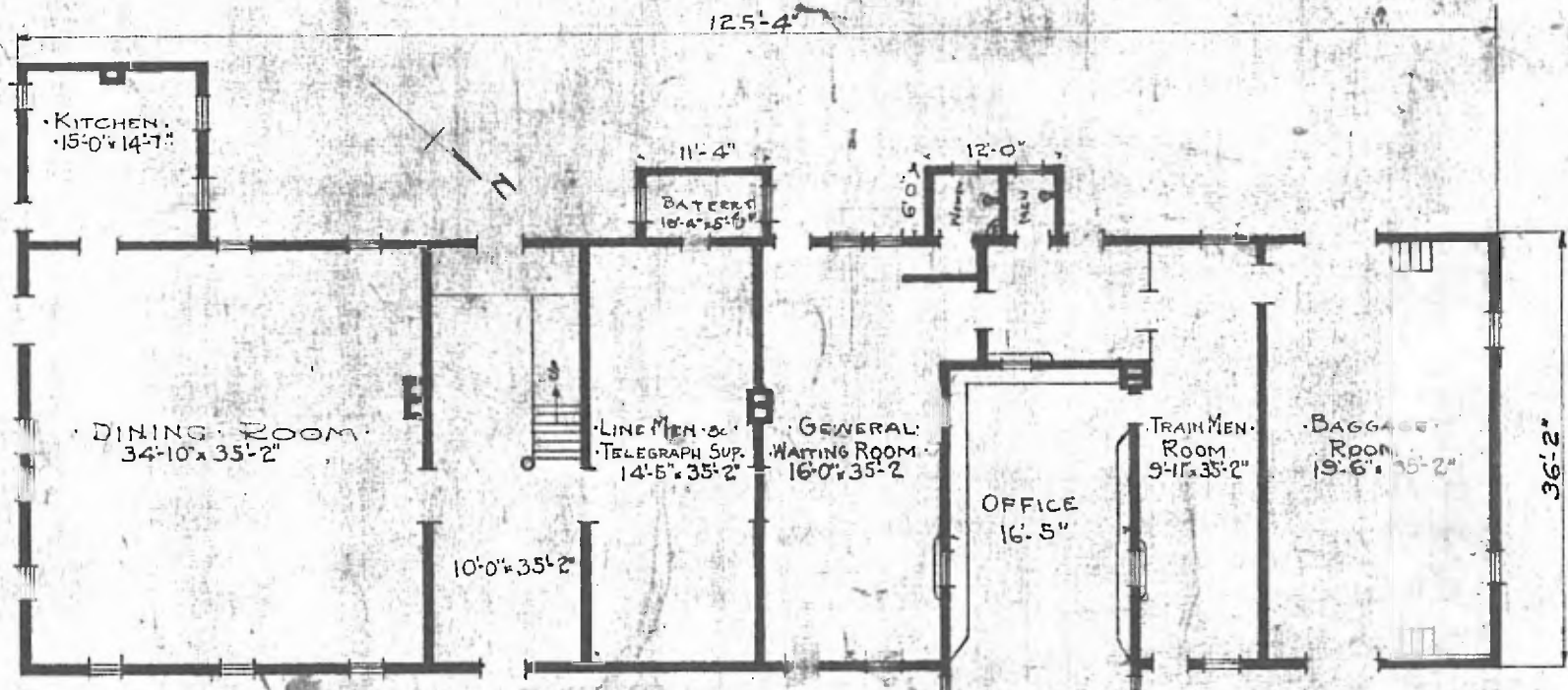

FLOOR PLAN  
 SCALE:  $\frac{1}{16} = 1'-0"$



PLATFORM PLAN  
 SCALE: 1" = 200'

PASSENGER STATION &  
 EATING HOUSE  
 THAYER, MO.

MAY, 1918