

ERECTED 1912
 TYPE FRAME
 FOUNDATION CONCRETE
 WALLS 2x6
 ROOF { TYPE - HIP SHINGLE
 FITCH - $\frac{1}{3}$
 HEATING - STOVES

FLOOR $7'6" \times 3\frac{1}{2}"$
 FINISH { INSIDE $7'8" \times 3\frac{1}{2}"$ M+V
 OUTSIDE 4 LAP SIDING
 CEILING HEIGHT 11'-5"
 LIGHTING LAMP
 SANITARY FACILITIES OUTSIDE

EASTERN DIV.
 SPRINGFIELD SUB
 STA. NO. 242

49

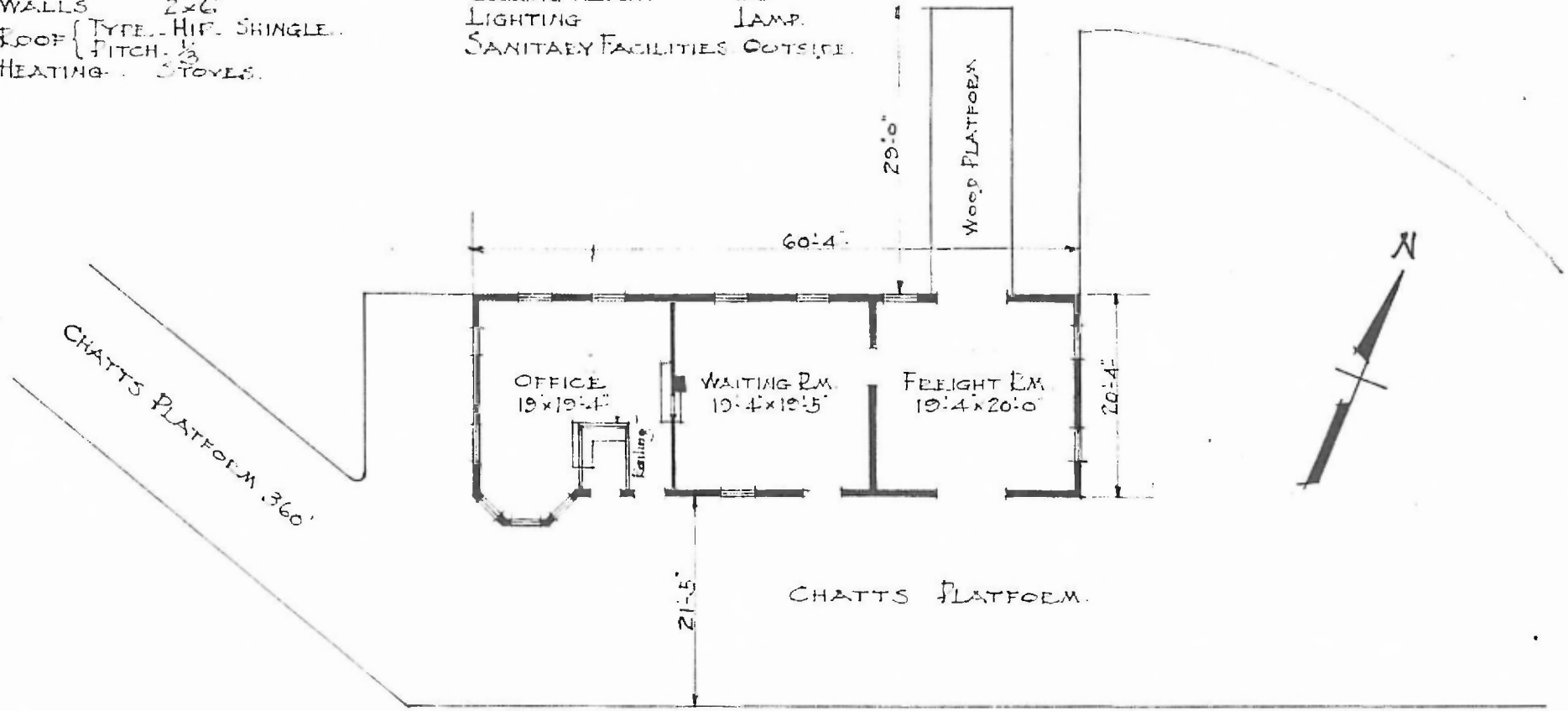

FLOOR PLAN.
 SCALE $\frac{1}{16}'' = 1'-0''$

COMBINATION STATION
 NICHOLS, MO.

JUNE 3, 1915.