

NORTHERN DIV.
KANSAS CITY 503
ST. NO. N 85

ERECTED: 1880.
TYPE: FRAME.
FOUNDATION: PILE HEADS.
WALLS: 2"x6" STUDS.
ROOF: TYPE: GABLE SHINGLES.
HEATING: { PITCH: 1/3.
STOVES.

FLOOR: 3/4" x 3/4" Y. PINE.
FINISH: { INSIDE: 3/4" M & B.
 { OUTSIDE: BOXING & BATTENS.
CEILING: HEIGHT: 11'-1" W. ROOM. FRT. ROOM: 10'-6".
LIGHTING: LAMPS.
SANITARY FACILITIES: OUTSIDE TOILETS.

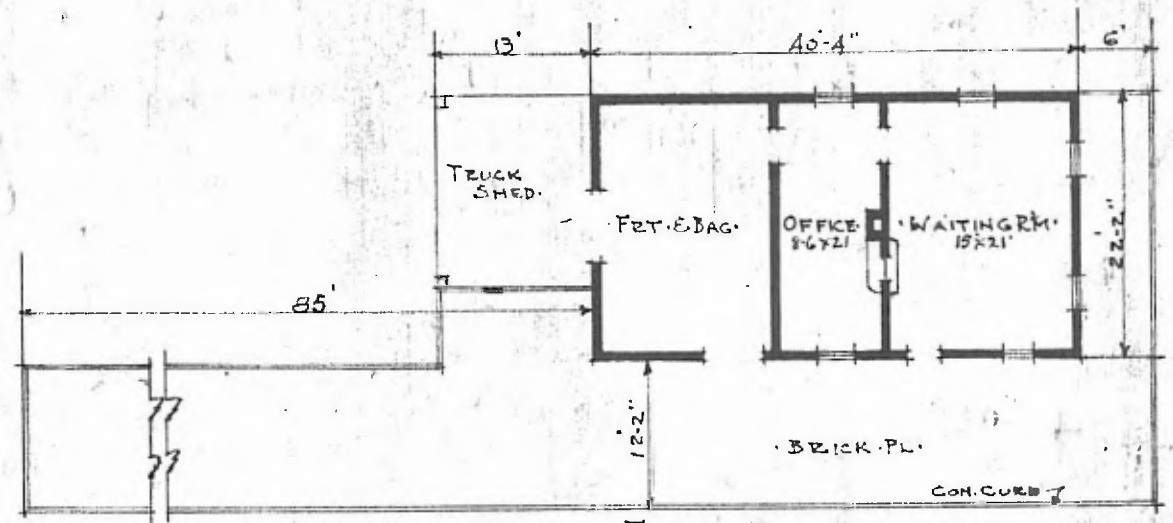

FLOOR PLAN.
SCALE: 1/16" = 1'-0"

COMBINATION STATION.
HUME. MO.

MAR. 29. 1918.