

84

RIVER DIV.
LEACHVILLE SUB
STA. No. TE 153

ERECTED 1911
 TYPE FRAME
 FOUNDATION CONCRETE
 WALLS 2x6
 ROOF { TYPE HIP SHINGLES
 PITCH $\frac{1}{2}$
 HEATING STOVES

FLOOR
 FINISH { INSIDE
 OUTSIDE
 CEILING HEIGHT 11'-6"
 LIGHTING
 SANITARY FACILITIES

$\frac{1}{8} \times 2\frac{1}{2}$ " MAPLE
 $\frac{1}{8} \times 3\frac{1}{4}$ " MATCHED V. JOINT
 4" LAP SIDING - $\frac{7}{8} \times 5\frac{1}{4}$ " DROP SIDING
 OIL
 OUTSIDE TOILETS

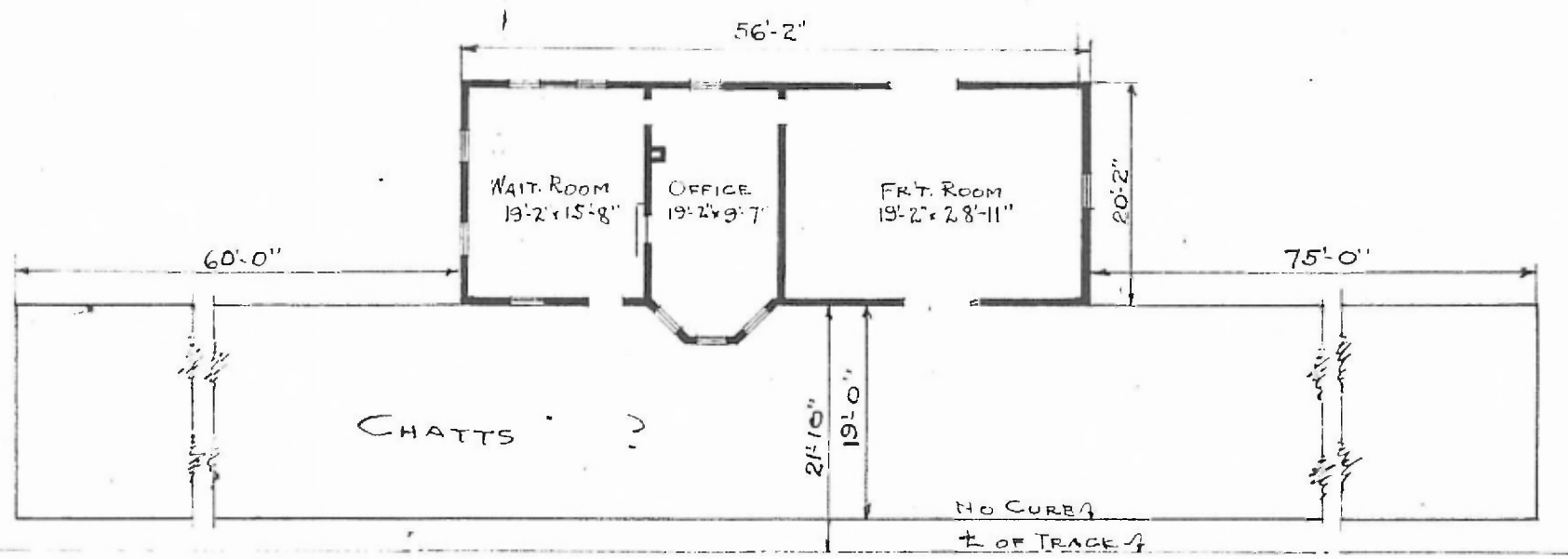

FLOOR PLAN
 SCALE: $\frac{1}{16}'' = 1'-0''$

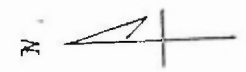

COMBINATION STATION
 BENTON, MO.