

ERECTED: 1909.
TYPE: FRAME.
FOUNDATION: CONCRETE.
WALLS: 2x6".
ROOF TYPE: HIP SHINGLE.
PITCH: 1/3.
HEATING: STOVES.

FLOOR: 2 1/4" MAPLE.
INSIDE: 7/8" x 3/4" M.E.B. CEILING.
FINISH: OUTSIDE: 4" LAP SIDING.
CEILING HEIGHT: 11'-2".
LIGHTING: LAMPS.
SANITARY FACILITIES: OUTSIDE TOILET.

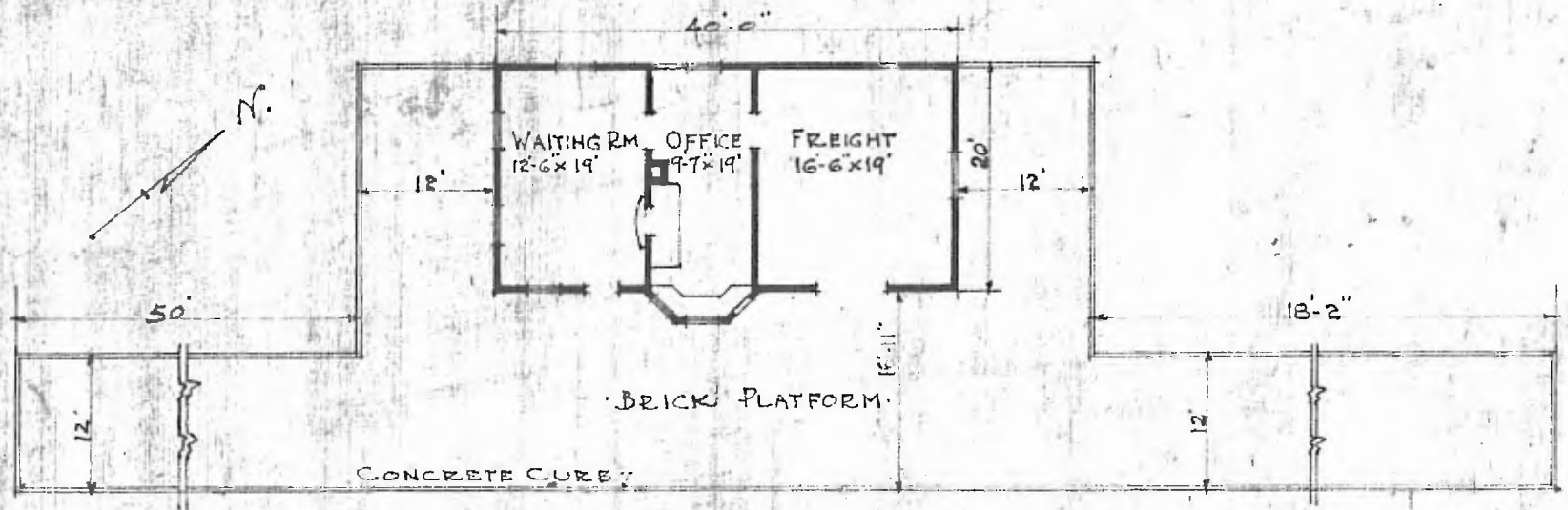

FLOOR PLAN.
SCALE 1/16" = 1'-0".

COMBINATION STATION.
LENEXA. KANS.

JUNE 25 1915.