

ERECTED: 1887
 TYPE: FRAME
 FOUNDATION: PILE HEADS
 WALLS: 2" x 6"
 ROOF: TYPE: GABLE, SHINGLES.
 PITCH: 3
 HEATING: STOVES.

FLOOR: $\frac{3}{4}$ " x $3\frac{1}{2}$ " Y.P.
 FINISH: INSIDE: $\frac{3}{4}$ " x $3\frac{1}{4}$ " M. & B.
 OUTSIDE: BOARDS & BATTENS.
 CEILING HEIGHT: 14'-9"
 LIGHTING: OIL LAMPS
 SANITARY FACILITIES: OUTSIDE TOILETS.

DIV. NORTHERN
 S.D.B. DIV. BOARDMAN
 STA. NO. F-590

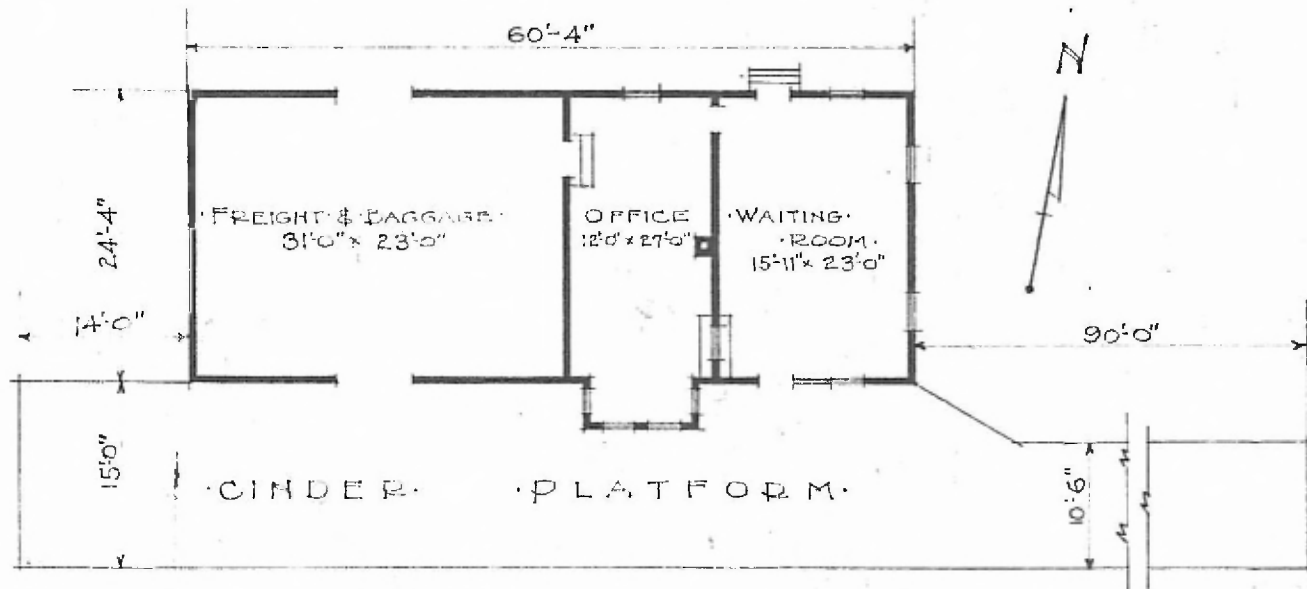

FLOOR PLAN
 SCALE $\frac{1}{16}$ " = 1'-0"

COMBINATION STATION
 FREDERICK KANS.

APRIL 26, 1919.