

98

ERECTED 1914
 TYPE FRAME
 FOUNDATION CONCRETE
 WALLS 2x6"
 ROOF { TYPE Hip SHINGLES
 PITCH 1/3
 HEATING STOVES

FLOOR FINISH { INSIDE
 OUTSIDE
 CEILING HEIGHT
 LIGHTING
 SANITARY FACILITIES

DIV. SOUTHERN
 SUB. DIV. BIRMINGHAM
 STR. NO. C-724
 1/8" x 3/4" DROP SIDING & 1/8" x 5/4" DROP SIDING
 1/8" x 3/4" MATCHED
 WAITING RM. 11'-3" - FRT. RM. 11'-4"
 ELECTRIC
 INSIDE TOILETS.

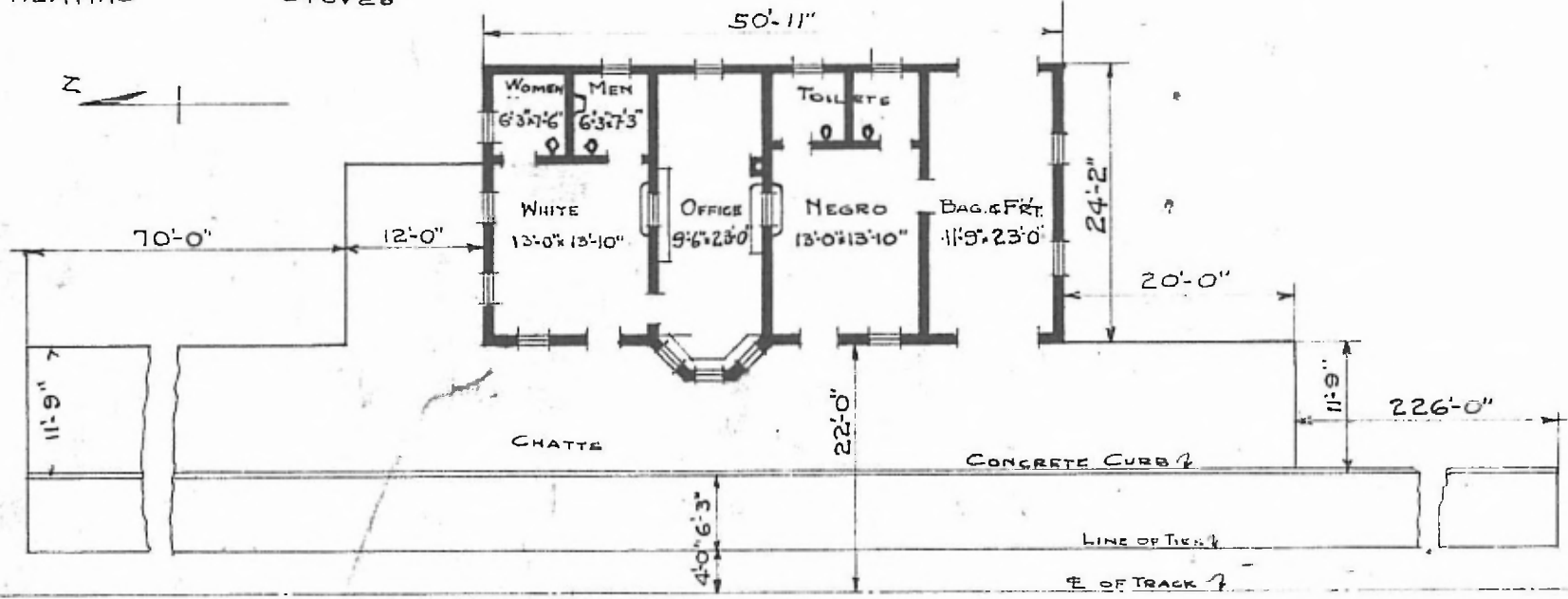

FLOOR PLAN
 SCALE: 1/16" = 1'-0"

COMBINATION STATION AT
 PRATT CITY, ALA.

JUNE 10, 1919